

**REQUEST FOR PROPOSAL (RFP)**  
**No.: G-19**  
**DESIGN-BUILD SERVICES,**  
**MEDIUM VOLTAGE SUBSTATION REPLACEMENT**

**Addendum No. One**

To: All Prospective Bidders

This Addendum One is issued to incorporate the following changes, additions or deletions to the RFP G-19 document. Any modifications/changes made by this addendum affect only the portions or paragraphs specifically identified herein; all remaining portions of the RFP G-19 to remain in force. It is the responsibility of all responders to conform to this addendum.

**A. CHANGES AND/OR CLARIFICATIONS:**

Item One (1) ADD:

**The following Document(s) are added and/or modified to the bidding documents:**

None

**B. RFI QUESTIONS AND RESPONSES:**

1. Can the District supply a full set of drawings? Sheet note #6 on E3.1 references additional drawing numbers.

**Response:** Please see attachment 1.

All other terms and conditions of RFP G-19 shall remain the same. The failure of any proposer to acknowledge such addenda on its bid proposal form will render proposal non-responsive and rejected.

Cynthia Fracisco, Purchasing and Warehouse Services  
Chabot-Las Positas Community College District

# ALFATECH

1321 RIDDER PARK DRIVE, SUITE 50 408-487-1200  
 SAN JOSE, CALIFORNIA 95131 FAX: 408-487-1422  
 SAN JOSE SAN FRANCISCO THAILAND SINGAPORE  
 SYDNEY MELBOURNE DUBLIN CORK LONDON DUBAI  
 PROJECT # 218210

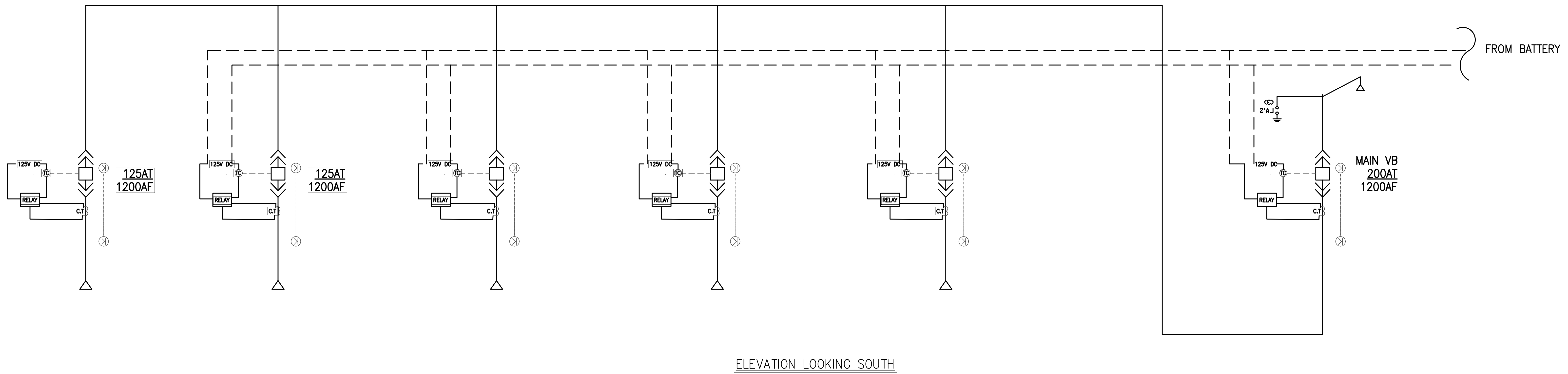

ELEVATION LOOKING SOUTH

SWITCHGEAR - BUSSING DETAIL  
 SCALE: N.T.S. 1



## MEDIUM VOLTAGE UPGRADE

3000 CAMPUS HILL DR  
LIVERMORE, CA

REVISIONS		
REV	DESCRIPTION	DATE
	PROGRESS	07/23/18
	DD SET	07/27/18
	PROGRESS CD SET	09/05/18

TITLE

## ELECTRICAL DETAILS

DRAWN BY: ATCE DATE: 7.27.18 CHECKED BY: ATCE DATE: 7.27.18 SCALE: AS NOTED	SHEET NO: <h1 style="font-size: 2em;">E6.1</h1>
---	--

SHEET NOTES:

◇ EXISTING CONDUIT STUB-UP AND CONDUCTORS TO BE EVALUATED ON EXACT LOCATION WHEN COORDINATING DIMENSIONS OF GEAR.

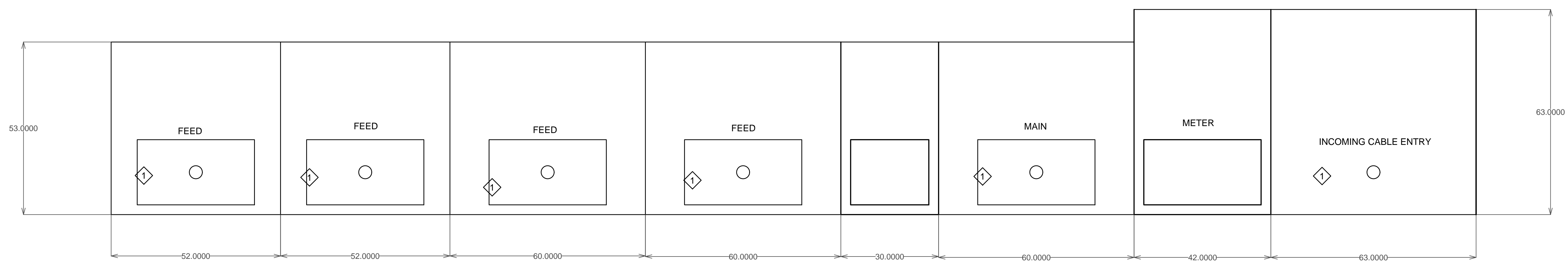

SWITCHGEAR LAYOUT - EXISTING PLAN VIEW SCALE: N.T.S. 1

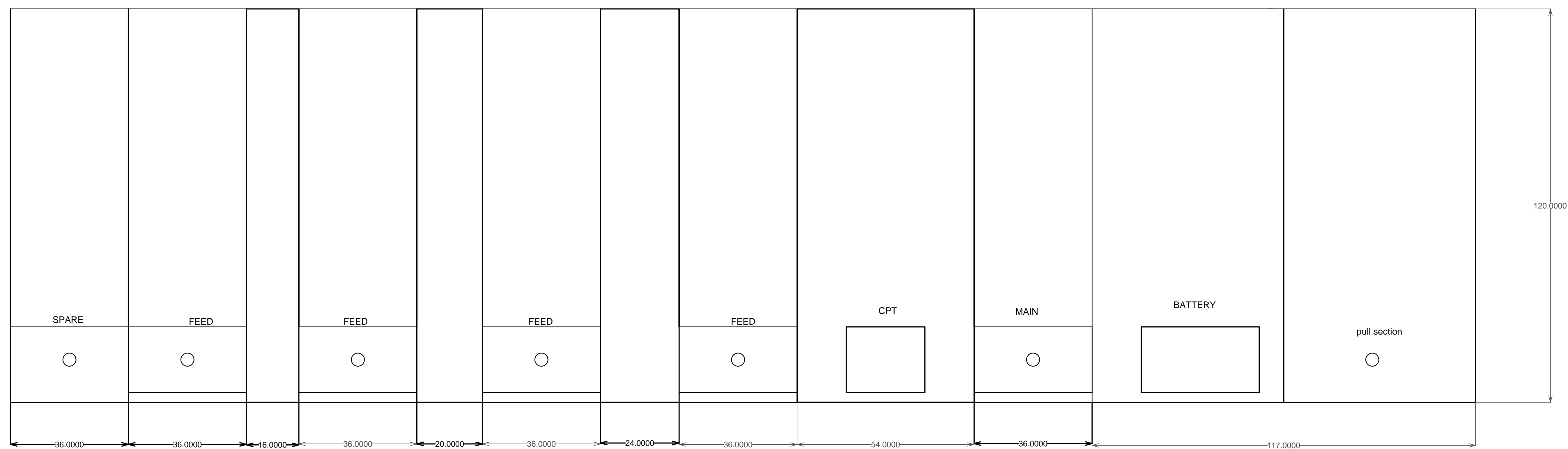

METAL ENCLOSED SWGR. - 25 KV - 3Ph 3W - 1200 AMP COPPER BUS - 125KV BIL - NEMA 3R - 304 STAINLESS STEEL CONSTRUCTION

SWITCHGEAR LAYOUT - NEW PLAN VIEW SCALE: N.T.S. 2

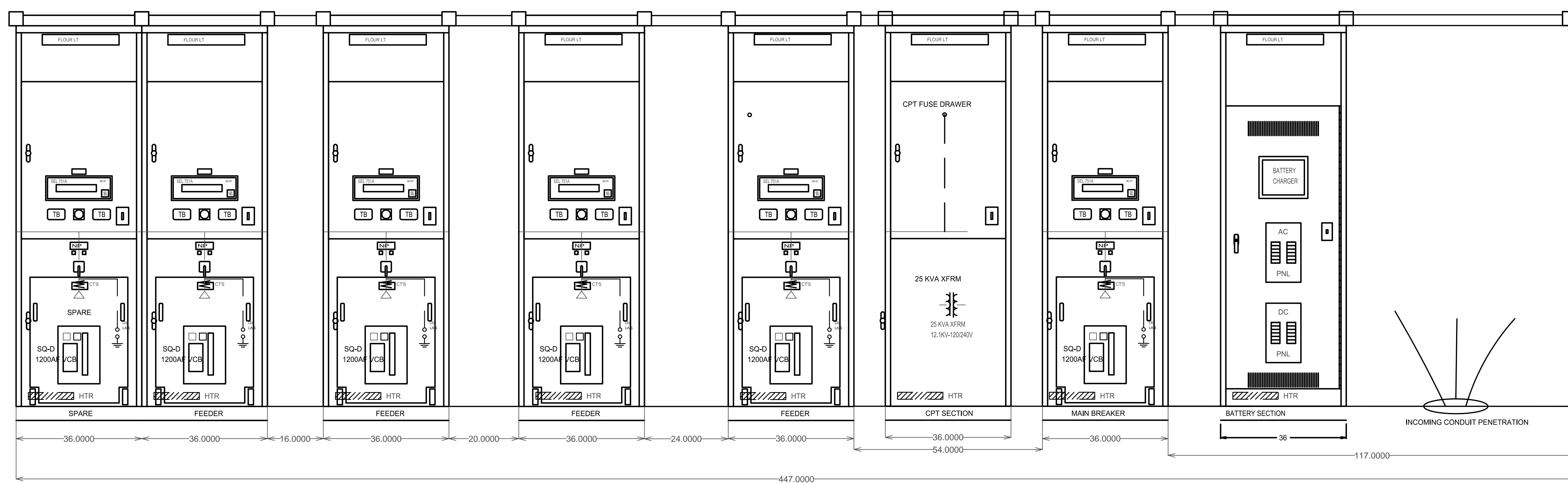

SWITCHGEAR - ELEVATION SCALE: N.T.S. 3

**ALFATECH**  
 1321 RIDDER PARK DRIVE, SUITE 50 SAN JOSE, CALIFORNIA 95131  
 SAN JOSE, CALIFORNIA 95131 FAX: 408-487-1422  
 SAN JOSE • SAN FRANCISCO • THAILAND • SINGAPORE  
 SYDNEY • MELBOURNE • DUBLIN • CORK • LONDON • DUBAI  
 PROJECT # 218210

**LAS POSITAS COLLEGE**

MEDIUM VOLTAGE UPGRADE

3000 CAMPUS HILL DR LIVERMORE, CA

REVISIONS		
REV	DESCRIPTION	DATE
PROGRESS		07/23/18
DD SET		07/27/18
PROGRESS CD SET		09/05/18

TITLE  
**ELECTRICAL DETAILS II**

DRAWN BY: ATCE  
 DATE: 7.27.18  
 CHECKED BY: ATCE  
 DATE: 7.27.18  
 SCALE: AS NOTED

SHEET NO:  
**E6.2**