

GENERAL NOTES

- BLDG 700 WILL BE USED AS A TEMPORARY SWING SPACE, MODIFIED FOR LIBRARY STAFF AND STUDENT USE.
- PORTIONS OF THE WORK ARE DESIGN-BUILD. DRAWINGS DESCRIBE THE DESIGN INTENT, BUT DO NOT ATTEMPT TO DESCRIBE ALL WORK NECESSARY FOR A COMPLETE PROJECT. CONTRACTOR IS RESPONSIBLE TO PROVIDE ALL WORK NECESSARY FOR A COMPLETE AND FINISHED INSTALLATION, INCLUDING CUTTING AND PATCHING, FINISHING, ELECTRICAL, AND TELECOM, EVEN IF NOT COMPLETELY DESCRIBED ON THE DRAWINGS.
- CONDITIONS SHOWN ON PLANS MAY NOT ACCURATELY REFLECT ACTUAL CONDITIONS AND ARE SUBJECT TO VERIFICATION BY CONTRACTOR. FIELD VERIFY ALL CONDITIONS AND DIMENSIONS PRIOR TO COMMENCEMENT OF WORK, AND BRING ANY DISCREPANCIES TO THE ATTENTION OF THE OWNER'S REPRESENTATIVE IF CLARIFICATION IS NEEDED. ANY ADDITIONAL WORK REQUIRED TO ACHIEVE THE DESIGN INTENT, BUT NOT INDICATED ON DESIGN DRAWINGS, SHALL BE RESPONSIBILITY OF THE GENERAL CONTRACTOR TO EXECUTE AT NO ADDITIONAL COST TO THE OWNER.
- EXISTING UTILITIES, LIGHTING, POWER, AND TELECOM ARE TO BE REUSED AS POSSIBLE IN PLACE OR, AS NECESSARY AND APPROPRIATE, EXTENDED TO LOCATIONS INDICATED ON DRAWINGS. (E) ELECTRICAL OR OTHER DEVICES THAT ARE NOT NOTED ON PLANS, BUT CONFLICT WITH DEMOLISHED WALLS OR CEILINGS, SHALL BE REMOVED BACK TO THE RELEVANT ELECTRICAL PANEL. NO UNUSED ELECTRICAL WIRING, CONDUITS, OR DEVICES SHALL REMAIN IN PLACE IN THE BUILDING.
- FURNITURE SHOWN FOR REFERENCE ONLY.
- PROTECT IN PLACE ALL EXISTING PARTITIONS, CEILINGS, FLOORING, FINISHES, FIXTURES AND ITEMS NOT INDICATED TO BE REMOVED. REPAIR OR REPLACE ANY DAMAGED ITEMS.
- ALL TELECOM WIRING AND DEVICES SHALL MEET REQUIREMENTS OF THE CLPCCD CABLING INFRASTRUCTURE STANDARDS - JULY 2013 EDITION.

KEY NOTES - FLOOR PLAN

- D1 REMOVE (E) CARPET ADJACENT TO DEMO WALL PARTITIONS TO EXTENT INDICATED ON PLANS
- D2 (E) CARD READER. PROTECT IN PLACE.
- D3 REMOVE AND SALVAGE (E) WALL MOUNTED ALARM PANEL AND RETURN TO OWNER.
- D4 EXISTING FLOOR FINISH (CARPET AND VCT, WHERE OCCURS), TO REMAIN (E) LIGHT FIXTURES, LIGHTING CONTROL AND CEILING TO REMAIN. PROTECT IN PLACE
- D5 REMOVE EDGE TRIM AND CROSS TEES OF ACOUSTIC SUSPENSION SYSTEM AS REQUIRED ADJACENT TO DEMO WALLS
- D6 REMOVE (E) DOOR AND FRAME.
- D7 REMOVE (E) WALL MOUNTED SHELVING, MODULAR CABINET AND STANDARDS AND RETURN TO OWNER
- D8 REMOVE AND SALVAGE (E) CARD READER AND RETURN TO OWNER
- D9 REMOVE (E) FULL-HEIGHT PARTITION WALLS
- D10 (E) LOW HEIGHT OFFICE PARTITION SYSTEMS. REMOVE AND RETURN TO OWNER.
- D11 REMOVAL OF (E) PARTITION WALL AT (E) CLASSROOM, BY OTHERS
- D12 (E) FIRE CABINET, TO REMAIN. PROTECT IN PLACE
- D13 (E) FIRE ALARM PANELS, TO REMAIN. PROTECT IN PLACE
- D14 (E) TELEPHONE AND ELECTRICAL PANELS, TO REMAIN. PROTECT IN PLACE
- D15 REMOVE AND SALVAGE (E) PROJECTOR AND RETURN TO OWNER
- D16 REMOVE AND SALVAGE (E) PROJECTION SCREEN AND RETURN TO OWNER
- D17 REMOVE PORTION OF FULL HEIGHT AND PARTIAL HEIGHT WALL PARTITION DOWN TO TO HEIGHT OF 29 1/4" AFF
- D22 VERIFY LOCATION OF EXISTING ELECTRICAL AND DATA OUTLETS IN FIELD FOR ALL WALLS INDICATED FOR DEMOLITION. DEMOLISH ALL UNNEEDED WIRING AND CONDUIT BACK TO PANEL. IF EXISTING CONDUITS PASS THROUGH PARTITIONS WHICH ARE BEING REMOVED OR REMODELED, PROVIDE NEW CONDUIT AND WIRE TO REROUTE. EXISTING WIRING IN ORDER TO MAINTAIN SERVICE.

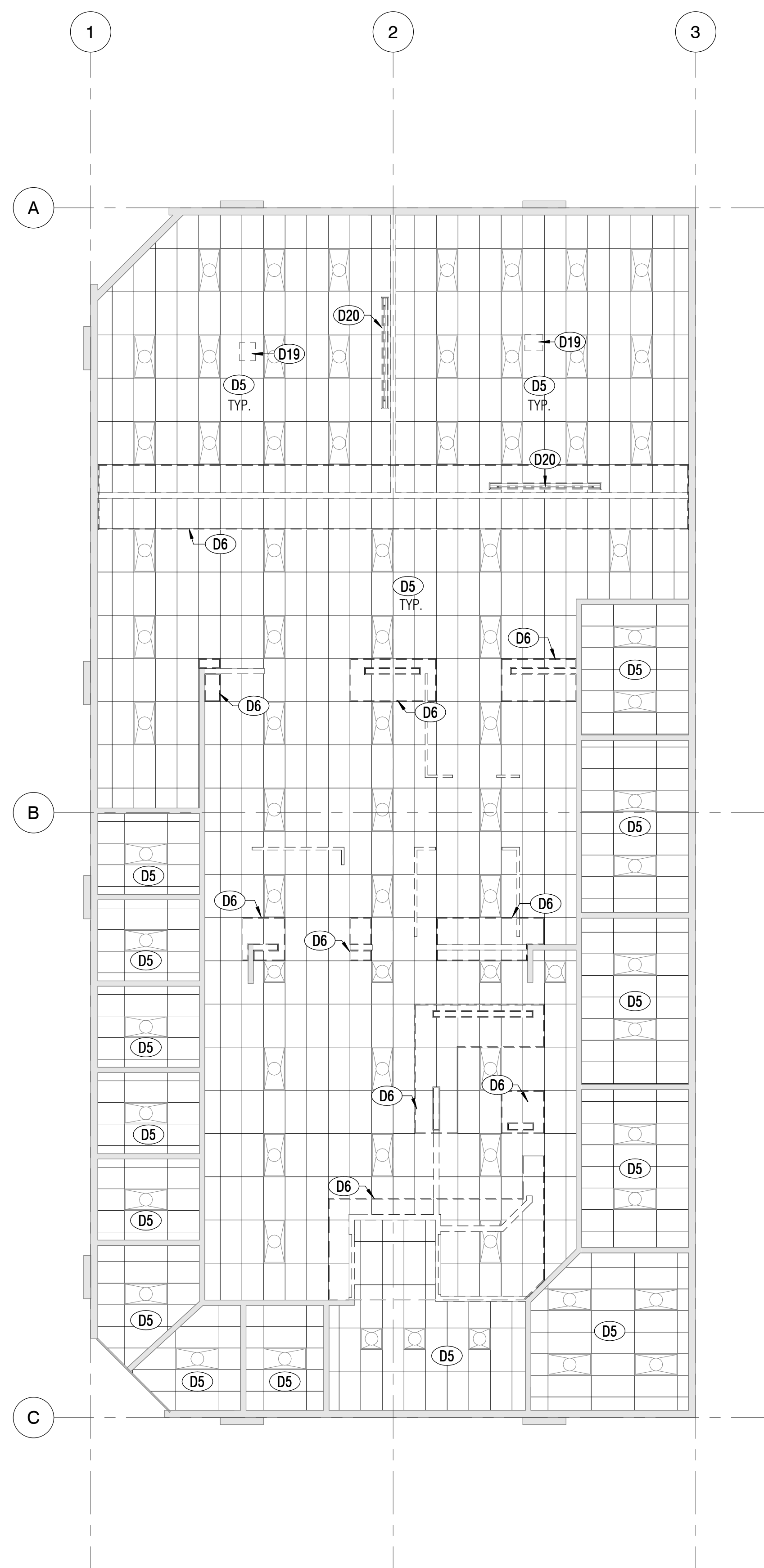

1
 A2.00S
 1/8" = 1'-0"

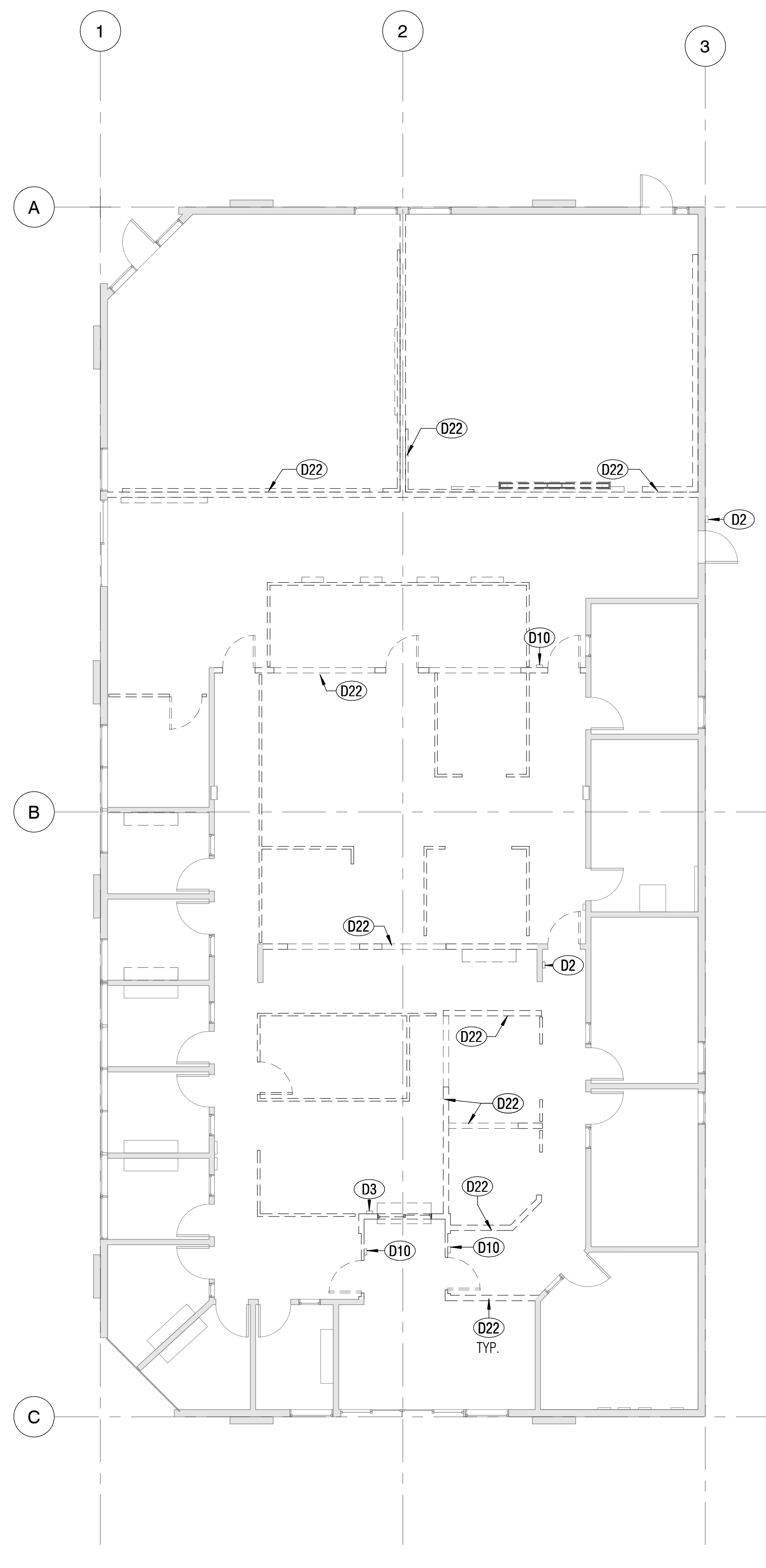

3
 A2.00S
 1/8" = 1'-0"

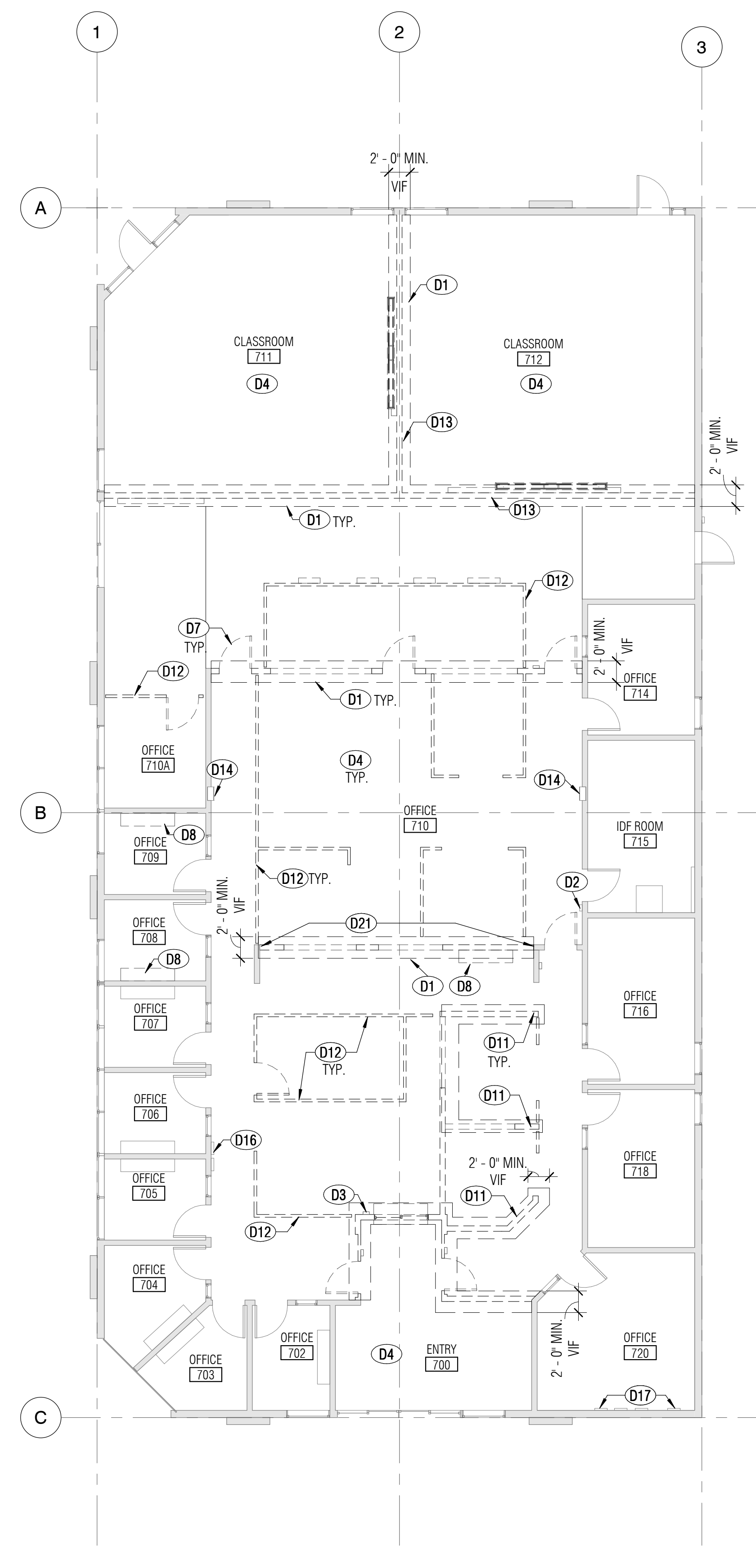

2
 A2.00S
 1/8" = 1'-0"

FLOOR PLAN LEGEND

- REMOVE (E) WALL OR ASSEMBLY
- - - REMOVE (E) DOOR AND FRAME
- (E) WALLS AND COLUMNS, FINISHES TO REMAIN.
- (E) DOOR AND FRAME, TO REMAIN

Las Positas College Library

3033 Collier Canyon Road
 Livermore, CA, 94551

DRAFT!
 NOT FOR
 CONSTRUCTION

CONSTRUCTION DOCUMENTS

SHEET TITLE
**DEMO FLOOR,
 ELECTRICAL -
 TELECOM & RCP
 PLAN - BLDG 700**

| NO. | DATE | DESCRIPTION |
|-----|------|-------------|
| | | |

| | |
|---------|--------------|
| DATE | 11/20/13 |
| DRAWN | PD |
| CHECKED | |
| SCALE | 1/8" = 1'-0" |
| JOB NO. | 21309.00 |

SHEET NUMBER
A2.00S