

**GENERAL NOTES**

- BLDG 700 WILL BE USED AS A TEMPORARY SWING SPACE, MODIFIED FOR LIBRARY STAFF AND STUDENT USE.
- PORTIONS OF THE WORK ARE DESIGN-BUILD. DRAWINGS DESCRIBE THE DESIGN INTENT, BUT DO NOT ATTEMPT TO DESCRIBE ALL WORK NECESSARY FOR A COMPLETE PROJECT. CONTRACTOR IS RESPONSIBLE TO PROVIDE ALL WORK NECESSARY FOR A COMPLETE AND FINISHED INSTALLATION, INCLUDING CUTTING AND PATCHING, FINISHING, ELECTRICAL, AND TELECOM, EVEN IF NOT COMPLETELY DESCRIBED ON THE DRAWINGS.
- CONDITIONS SHOWN ON PLANS MAY NOT ACCURATELY REFLECT ACTUAL CONDITIONS AND ARE SUBJECT TO VERIFICATION BY CONTRACTOR. FIELD VERIFY ALL CONDITIONS AND DIMENSIONS PRIOR TO COMMENCEMENT OF WORK, AND BRING ANY DISCREPANCIES TO THE ATTENTION OF THE OWNER'S REPRESENTATIVE IF CLARIFICATION IS NEEDED. ANY ADDITIONAL WORK REQUIRED TO ACHIEVE THE DESIGN INTENT, BUT NOT INDICATED ON DESIGN DRAWINGS, SHALL BE RESPONSIBILITY OF THE GENERAL CONTRACTOR TO EXECUTE AT NO ADDITIONAL COST TO THE OWNER.
- EXISTING UTILITIES, LIGHTING, POWER, AND TELECOM ARE TO BE REUSED AS POSSIBLE IN PLACE OR, AS NECESSARY AND APPROPRIATE, EXTENDED TO LOCATIONS INDICATED ON DRAWINGS. (E) ELECTRICAL OR OTHER DEVICES THAT ARE NOT NOTED ON PLANS, BUT CONFLICT WITH DEMOLISHED WALLS OR CEILINGS, SHALL BE REMOVED BACK TO THE RELEVANT ELECTRICAL PANEL. NO UNUSED ELECTRICAL WIRING, CONDUITS, OR DEVICES SHALL REMAIN IN PLACE IN THE BUILDING.
- FURNITURE SHOWN FOR REFERENCE ONLY.
- PROTECT IN PLACE ALL EXISTING PARTITIONS, CEILINGS, FLOORING, FINISHES, FIXTURES AND ITEMS NOT INDICATED TO BE REMOVED. REPAIR OR REPLACE ANY DAMAGED ITEMS.
- ALL TELECOM WIRING AND DEVICES SHALL MEET REQUIREMENTS OF THE CLPCCD CABLING INFRASTRUCTURE STANDARDS - JULY 2013 EDITION.

**KEY NOTES - FLOOR PLAN**

- F1 PROVIDE P-LAM COUNTERTOP WITH INTERMEDIATE SUPPORT PANELS AT (E)LOW PARTITION WALL
- F2 FURNITURE SHOWN FOR REFERENCE ONLY. (N.I.C.)
- F3 INTERMEDIATE AND END SUPPORT PANELS AT COUNTERTOP
- F4 COMPUTER TABLES SHOWN FOR REFERENCE ONLY. (N.I.C.) - LOCATION SHOWN FOR PLANNING PURPOSES ONLY. FINAL LOCATION TO BE DETERMINED BY OWNER.
- F5 PAINT (E) INTERIOR WALLS, THROUGHOUT BLDG 700 INCLUDING STAFF AREA, READING ROOM, STAFF ROOMS AND GROUP STUDY ROOMS
- F6 PROVIDE PATCH AND REPAIR OF EXISTING CARPET AFFECTED BY DEMOLITION, MATCH EXISTING OR SIMILAR
- F7 SWING GATE, SIZED TO FIT OPENING
- F8 (E)PARTITION WALL - MODIFIED TO NEW HEIGHT - 29'-1/4" AFF. PATCH AND REPAIR FINISH AROUND AFFECTED AREA
- F9 STEEL CANTILEVERED DOUBLE FACE SHELVING UNITS, 36" WIDE, 20", 30" HIGH WITH 14 SHELVES PER UNIT. FORMERLY USED UNITS IN ANY COLOR WOULD BE ACCEPTABLE. ANCHOR TO CONCRETE SLAB AS REQUIRED TO MEET CBC.
- F10 (E) BOOK STORAGE CARTS, BY OWNER

**KEY NOTES - CEILING PLAN**

- C1 PROVIDE 2'x4' ACOUSTIC TILES AND TEES AT CEILING AS INDICATED. REPLACE ANY ADDITIONAL ACOUSTIC TILE OR TEES REQUIRED TO BE MOVED DURING DEMOLITION OR DAMAGED DURING DEMOLITION. PROVIDE REQUIRED MODIFICATIONS TO TEE BAR FOR RUNNER CONNECTIONS. FIELD VERIFY (E)CEILING LAYOUT AND CONDITIONS.
- C2 (E)LIGHT FIXTURE AND LIGHTING CONTROL TO REMAIN. PROTECT IN PLACE.
- C3 (E)2'x4' T-BAR CEILING TO REMAIN, U.O.N.

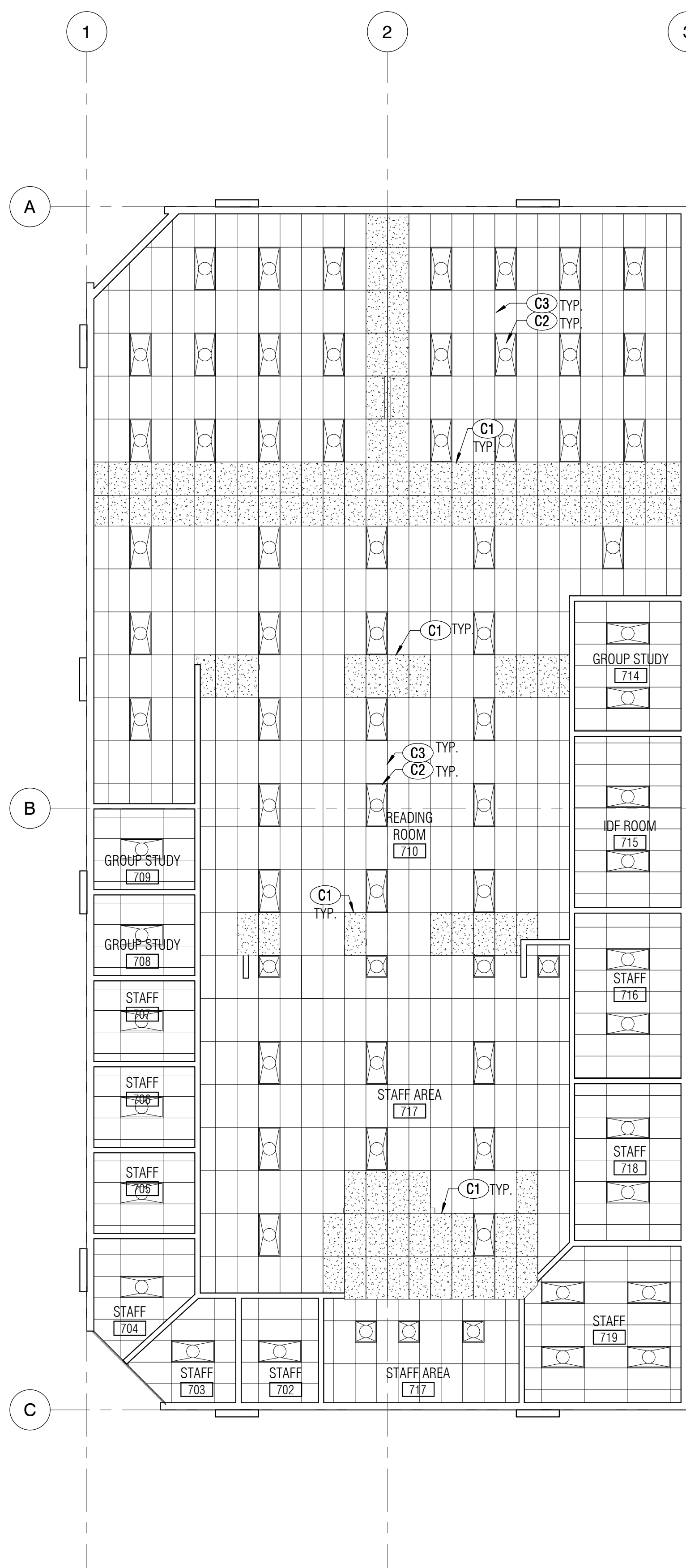

2  
A2.01S 1/8" = 1'-0"

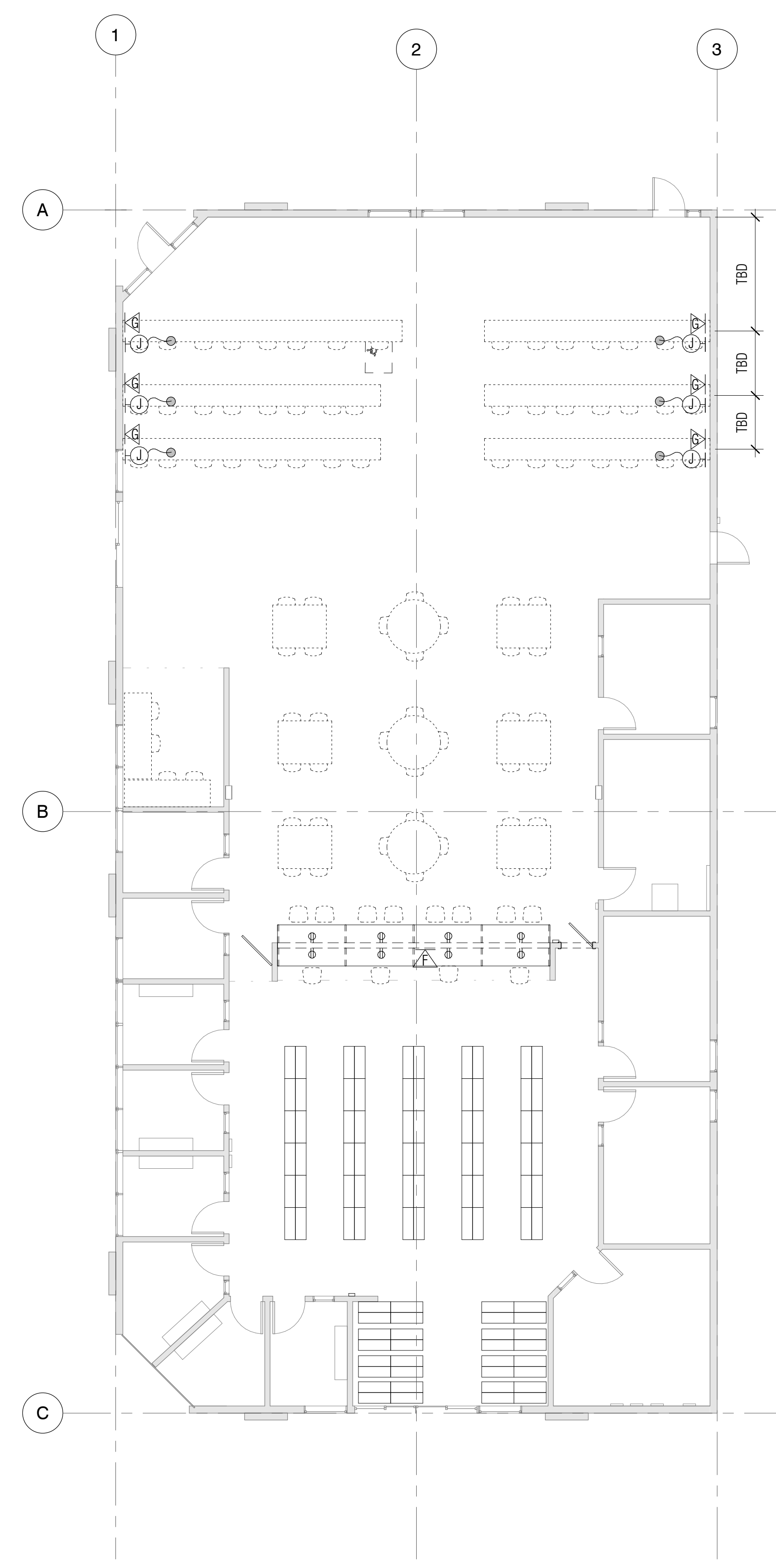

3  
A2.01S 1/8" = 1'-0"

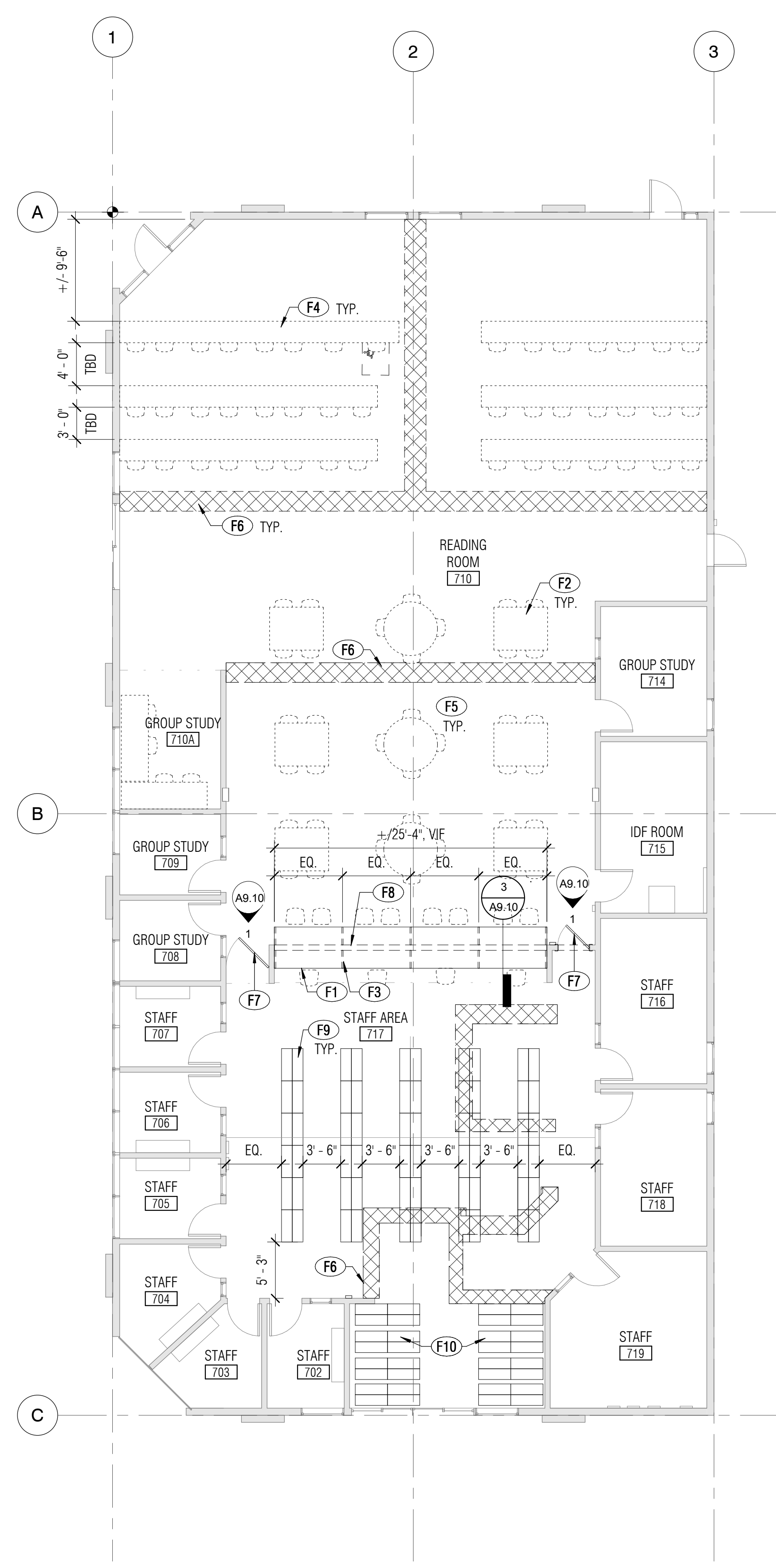

1  
A2.01S 1/8" = 1'-0"

**ELECTRICAL & TE LEGEND**

- ⊕ DUPLEX RECEPTACLE
- ⊕ POWER CONNECTION TO FURNITURE, ONE CIRCUIT SERVES 4 WORKSTATIONS. - FLEX - WIRING CONNECTION
- ⊕ TYPE F OUTLET - TWO VOICE JACKS (WHITE) SIX DATA JACKS (BLUE)
- ⊕ TYPE G OUTLET - EIGHT DATA JACKS (BLUE) TYPICAL FOR HIGH DENSITY COMPUTER LAB WORKSTATIONS

Las Positas College Library

3033 Collier Canyon Road  
Livermore, CA, 94551

DRAFT!  
NOT FOR  
CONSTRUCTION

CONSTRUCTION DOCUMENTS

SHEET TITLE  
**FLOOR PLAN,  
ELECTRICAL -  
TELECOM & RCP  
PLAN - BLDG 700**

REVISIONS		
NO.	DATE	DESCRIPTION

DATE	11/20/13
DRAWN	Author
CHECKED	Checker
SCALE	1/8" = 1'-0"
JOB NO.	21309.00

SHEET NUMBER  
**A2.01S**