



**CHABOT-LAS POSITAS
COMMUNITY COLLEGE DISTRICT
PURCHASING DEPARTMENT**

April 06, 2021

**Addendum No. 1
INVITATION TO BID No.: B20/21-09
Student Services Interior Improvements Project**

To: All Prospective Bidders

This Addendum One (1) is issued to incorporate the following changes, additions or deletions to the Bid No. B20/21-09. Any modifications/changes made by this addendum affect only the portions or paragraphs specifically identified herein; all remaining portions of Bid No. B20/21-09 to remain in force. It is the responsibility of all responders to conform to this addendum.

A. ADDITIONS, CHANGES AND/OR CLARIFICATIONS:

Changes:

The following Changes have been Added and Changed to the bid documents:

- 1. Division 00 Procurement and Contracting Requirements, Instructions For Bidders – Replace in its entirety Item No. 12.3 to read as follows:**
12.3 Selection of Alternate Bid Items. The selection of Alternate Bid Items for inclusion in the scope of the Work in Contract to be awarded at the discretion of the District.
- 2. Division 00 Procurement and Contracting Requirements, Bid Proposal – Replace in its entirety bid proposal section.**
- 3. Division 00 Procurement and Contracting Requirements, Special Conditions Proposal – Item No. 3 Contract Time, Liquidated Damages to read as follows:**

3. Contract Time, Liquidated Damages

3.1 Contract Time. The Contract Time for the Contractor's Substantial Completion of the Work is Ninety-Nine (99) Calendar days after the date for commencement of the Work as set forth in the Notice to Proceed issued by or on behalf of the District to the Contractor. The anticipated Notice to Proceed date of May 24, 2021.

3.1.1 Project Phasing as follows:

a) Phase I: Starting 05/24/21 through 07/21/21 – Includes all works and completion of punch list items for Counseling Services and Admissions and Records service windows.

b) Phase II: Starting 07/26/21 through 08/31/21 – Includes all work and completion of punch list items for Information Desk and Financial Aid service windows.

3.1.2 Contractor's bid is to include all necessary PPE containments and environmental controls needed to perform scope of work in compliance with State, County, City, and CLPCCD Mandates. Masks are required at all times while on District Property.

- 4. Include DSA approved 103-19 Listing of Structural Tests and Special Inspections for the project.**
- 5. Sheet G.001 – Project Information & Sheet Index:** Remove mail slot installation from Project Description.
- 6. Sheet G.001 – Project Information & Sheet Index:** Update Project Description to include **“Site work including installation of tow-away sign per DSA approved drawing A.001 and A.050 and parking re-striping per DSA approved Detail No. 1 on Sheet A.001C.”**
- 7. Sheet A.020 – Enlarged Demo and Floor Plan – Info Desk:** Contractor to protect existing casework behind the information desk while performing work.
- 8. Sheet A.021 – Enlarged Demo and New Plan – Counseling Services:** Add General Note **9. Work to be done from the outside of the office suite as much as possible. Access to work from inside the office suite to be coordinated with the Construction Manager 48 hours in advance.**
- 9. Sheet A.021 – Enlarged Demo and New Plan – Counseling Services:** Add temporary plastic sheeting dust barrier to be installed at each of the suites as noted in graphic plan below.

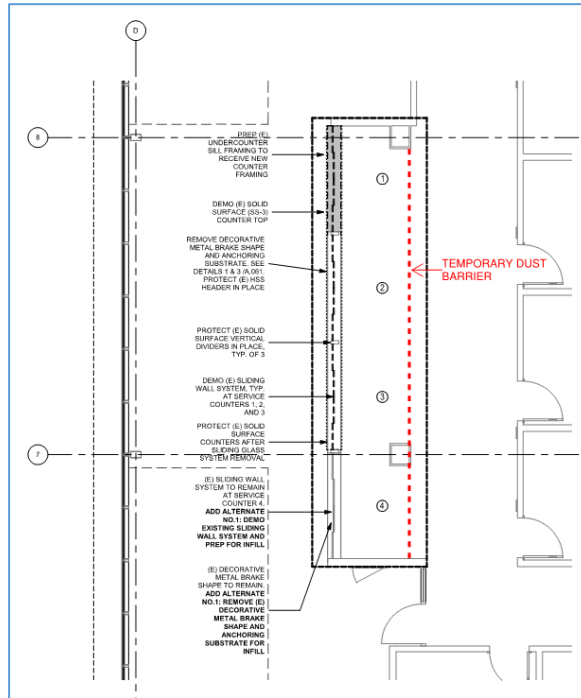

9. Sheet A.021: Counseling Services

10. Sheet A.022 – Enlarged Demo and New Plan – Financial Aid: Add General Note 9. Work to be done from the outside of the office suite as much as possible. Access to work from inside the office suite to be coordinated with the Construction Manager 48 hours in advance.

11. Sheet A.022 – Enlarged Demo and New Plan – Financial Aid: Add temporary plastic sheeting dust barrier to be installed at each of the suites as noted in graphic plan below.

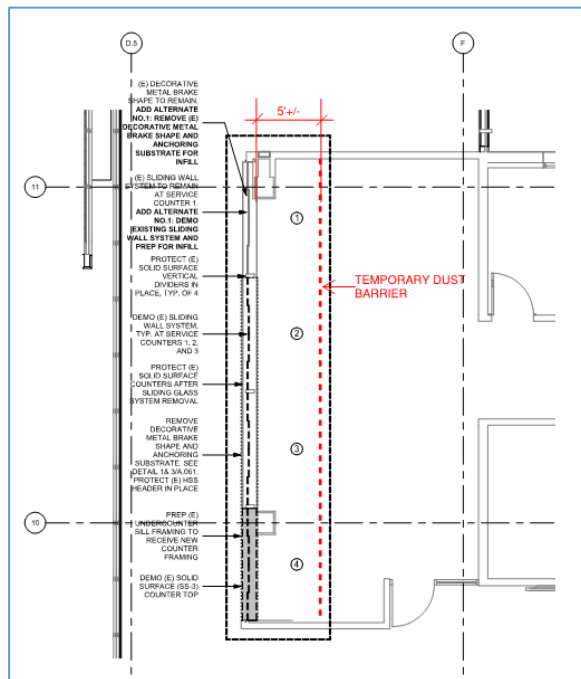

11. Sheet A.022: Financial Aid

- 12. Sheet A.023 – Enlarged Demo and New Plan – Admissions and Records:** Add General Note 9. Work to be done from the outside of the office suite as much as possible. Access to work from inside the office suite to be coordinated with the Construction Manager 48 hours in advance.
- 13. Sheet A.023 – Enlarged Demo and New Plan – Admissions and Records:** Add temporary plastic sheeting dust barrier to be installed at each of the suites as noted in graphic plan below.

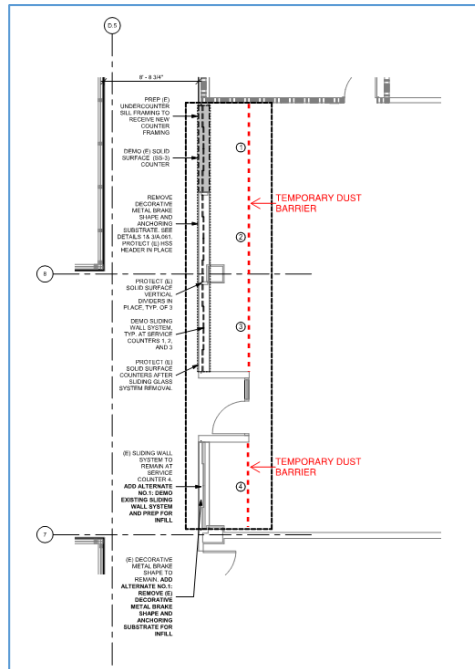

13. Sheet A.023: Admissions and Records

- 14. Sheet A.030 – Interior Elevations:** Revise Detail No. 2 – Info. Desk to include waterfall solid surface/quartz finish at the sides of the projecting countertop. See attached ASK-001.
- 15. Sheet A.061 – Details:** Remove Detail No. 9 – Mailbox Section.
- 16. Sheet A.061 – Details:** Revise Detail No. 3 – Accessible Counter Side Wall at Info. Desk to include waterfall solid surface/quartz finish at the sides of the projecting countertop. See attached ASK-002.

B. RFI QUESTIONS AND RESPONSES:

Question No. 1: Is this project requiring PLA or PSA? How much is the engineering estimate?

RESPONSE: PLA is not required for Bid No. B20/21-09. Engineering estimate for the project is \$484,000.00. Refer to Frequently Asked Questions posted on District's Bidding Opportunities webpage.

C. ATTACHMENTS:

Drawings:

Architectural:

ASK-001. A.030 Interior Elevations. Detail 2, Info Desk

ASK-002. A.061 Details, Detail 6

Specification Sections (2 section):

Division 00 – Procurement and Contracting Requirements:

Bid Proposal

Division 01 – General Requirements:

DSA 103-19: Listing of Structural Tests & Special Inspections

All other terms and conditions remain unchanged.

Michael McClung - Buyer, Purchasing and Warehouse Services
Chabot-Las Positas Community College District

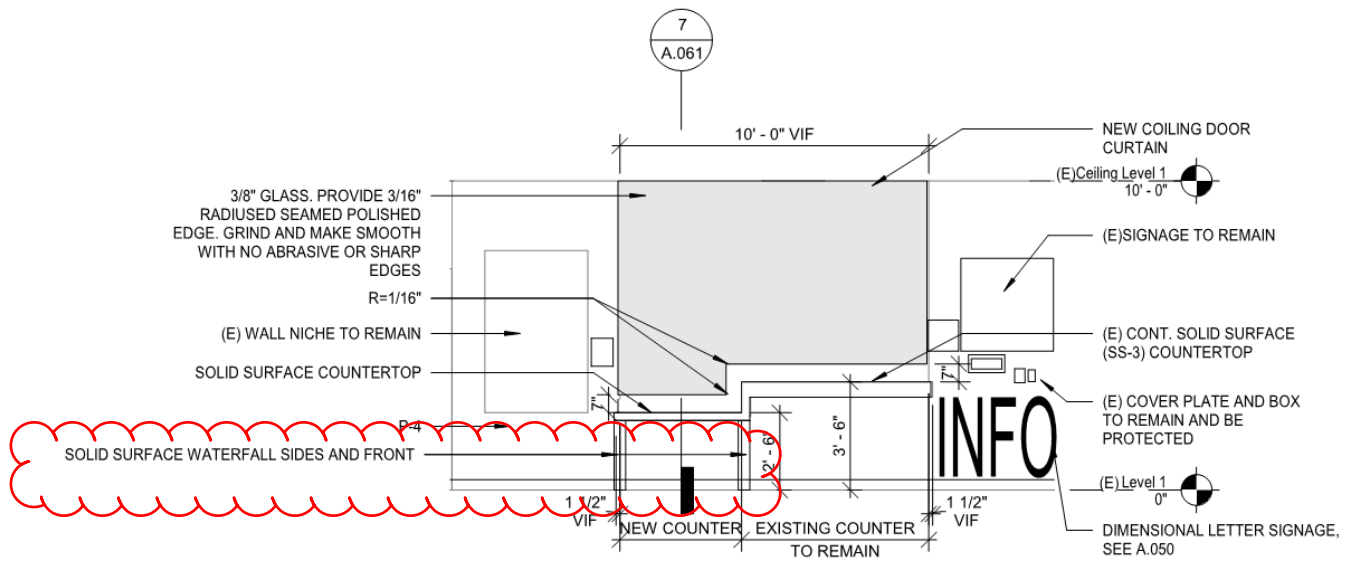

INFO DESK

SCALE: 1/4" = 1'-0"

2



LAS POSITAS COLLEGE
Student Services
Interior Improvements

Addendum No. 1
Date 04/01/2021
Project No. 20009.100
Scale
Drawn By
Reference 2/A.030

Sketch No.

Title

ASK - 001
Info desk

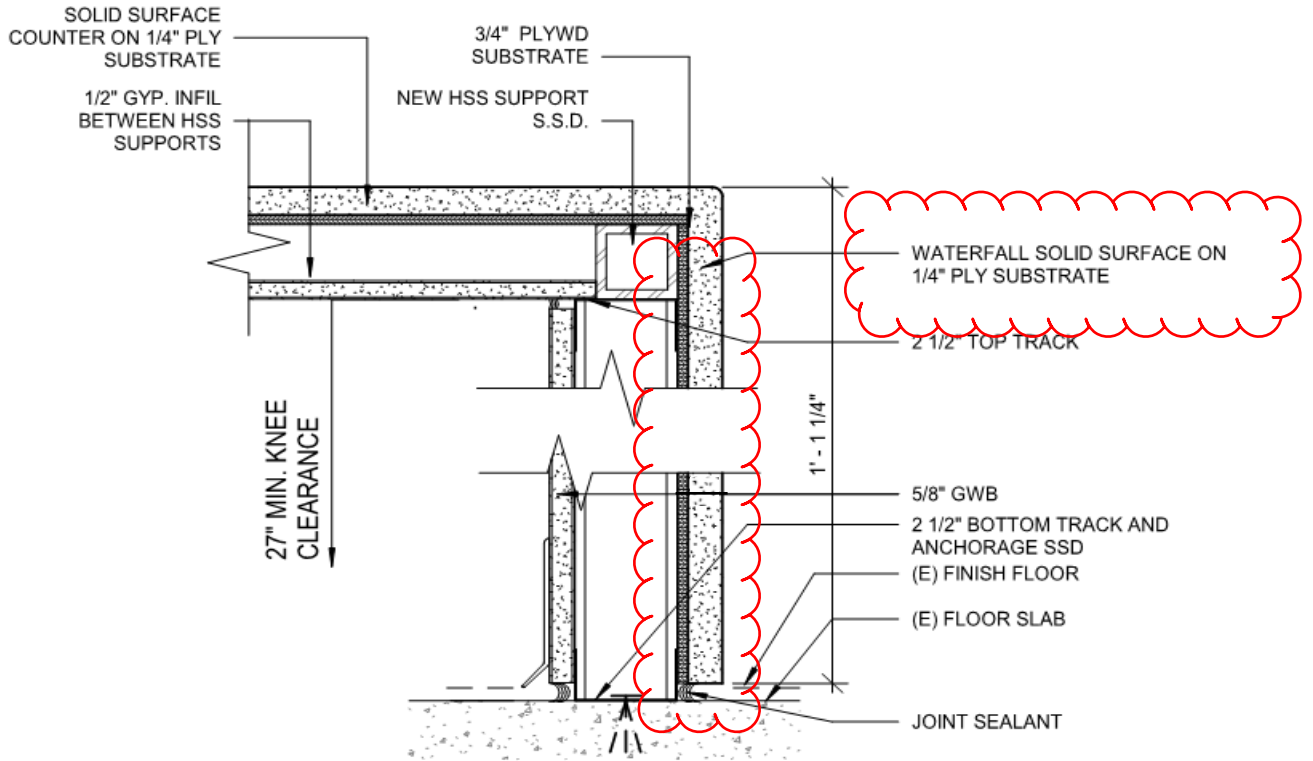

**ACCESSIBLE COUNTER SIDE WALL AT
INFO. DESK**

3

SCALE: 3" = 1'-0"

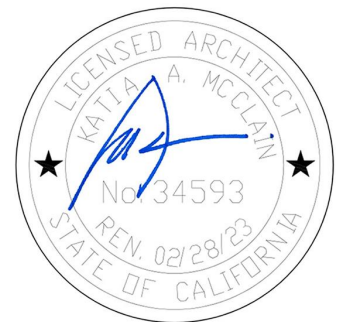

LAS POSITAS COLLEGE
Student Services
Interior Improvements

Addendum No.	1
Date	04/01/2021
Project No.	20009.100
Scale	
Drawn By	
Reference	3/A.061

Sketch No.

Title

ASK - 002
**Accessible counter
side wall at info desk**

BID PROPOSAL

TO: **CHABOT-LAS POSITAS COMMUNITY COLLEGE DISTRICT**, a California Community College District, acting by and through its Board of Trustees (“the District”).

FROM:

(Name of Bidder)
(Address)
(City, State, Zip Code)
(Telephone/Fax)
(E-Mail Address of Bidder’s Representative(s))
(Name(s) of Bidder’s Authorized Representative(s))

1. Bid Proposal

1.	Base Bid	\$
2.	Owner’s Non-Specified Allowance	\$ 10,000.00
3.	Total Bid Amount (Sum of Line 1 + 2)	\$

Alternates

4.	Add Alternate No.1 – Wall Infill at Counseling Services, Financial Aid and Admissions and Records	\$
----	---	----

1.1 Bid Proposal Amount. The undersigned Bidder proposes and agrees to perform the Contract including, without limitation, providing and furnishing any and all of the labor, materials, tools, equipment and services necessary to complete in a workmanlike manner all of the Work and other obligations required by the Contract Documents for the sum of _____ Dollars (\$ _____) (Line 3 of Table above). The Bidder confirms that it has checked all of the above figures and understands that neither the District nor any of its agents, employees or representatives shall be responsible for any errors or omissions on the part of the undersigned Bidder in preparing and submitting this Bid Proposal. The Bidder confirms that the bid proposal includes the Owner’s Non-Specified Allowance in the amount of Ten Thousand Dollars and No Cents (\$10,000.00). The Basis

of Award will be the low responsive bidder, which will be determined by the Total Base Bid Amount (Line Item No. 3)

1.2 Owner's Non-Specified Allowance. Bidder shall include in Bid Proposal the stipulated sum of Ten Thousand Dollars and No Cents (\$10,000.00) for non-specified work to be performed ONLY at the determination and direction of the District. Work performed at the determination and direction of the District under this Allowance shall be documented by Contractor and submitted to Construction Manager per the requirements specified in Article 9 of the General Conditions. Contractor shall include a separate line item in Contractor's Schedule of Values as "Allowance" with the value of Ten Thousand Dollars (\$10,000.00). At closeout of Contract, any funds remaining in the Allowance shall be credited to Owner through a Change Order.

1.3 Acknowledgment of Bid Addenda. The Bidder confirms that this Bid Proposal incorporates and is inclusive of, all items or other matters contained in Bid Addenda issued by or on behalf of the District.

_____ **Addenda Nos.** _____ received, acknowledged
(initial) and incorporated into this Bid Proposal.

2. Documents Accompanying Bid. The Bidder has submitted with this Bid Proposal the following: (a) Bid Security; (b) Subcontractors List; (c) Statement of Qualifications; (d) Certification of Pre-Bid Site Visit; (e) Non-Collusion Affidavit; and (f) Public Works Contractor Registration Certification Form. The Bidder acknowledges that if this Bid Proposal and the foregoing documents are not fully in compliance with applicable requirements set forth in the Call for Bids, the Instructions for Bidders and in each of the foregoing documents, the Bid Proposal may be rejected as non-responsive.

3. Award of Contract. If the Bidder submitting this Bid Proposal is awarded the Contract, the undersigned will execute and deliver to the District the Contract in the form attached hereto within ten (10) days after notification of award of the Contract. Concurrently with delivery of the executed Agreement to the District, the Bidder awarded the Contract shall deliver to the District: (a) Certificates of Insurance evidencing all insurance coverages required under the Contract Documents; (b) the Performance Bond; (c) the Labor and Material Payment Bond; (d) the Certificate of Workers' Compensation Insurance; and (e) the Drug-Free Workplace Certificate. Failure of the Bidder awarded the Contract to strictly comply with the preceding may result in the District's rescission of the award of the Contract and/or forfeiture of the Bidder's Bid Security. In such event, the District may, in its sole and exclusive discretion elect to award the Contract to the responsible Bidder submitting the next lowest Bid Proposal, or to reject all Bid Proposals.

4. Contractor's License. The undersigned Bidder is currently and duly licensed in accordance with the California Contractors License Law, California Business & Professions Code §§7000 et seq., under the following classification(s) _____ bearing License Number(s) _____, with expiration date(s) of _____. The Bidder certifies that: (a) it is duly licensed, in the necessary class(es), for performing the Work of the Contract Documents; (b) that such license shall be in full force and effect throughout the duration of the performance of the Work under the Contract Documents; and (c) that all Subcontractors providing or performing any portion of the Work shall be so properly licensed to perform or provide such portion of the Work.

5. Acknowledgment and Confirmation. The undersigned Bidder acknowledges its receipt, review and understanding of the Drawings, the Specifications and other Contract Documents

pertaining to the proposed Work. The undersigned Bidder certifies that the Contract Documents are, in its opinion, adequate, feasible and complete for providing, performing and constructing the Work in a sound and suitable manner for the use specified and intended by the Contract Documents. The undersigned Bidder certifies that it has, or has available, all necessary equipment, personnel, materials, facilities and technical and financial ability to complete the Work for the amount bid herein within the Contract Time and in accordance with the Contract Documents.

By: _____

(Signature)

(Corporate Seal)

(Typed or Printed Name)

Title: _____

DSA 103-19: LISTING OF STRUCTURAL TESTS & SPECIAL INSPECTIONS, 2019 CBC

Application Number: 01-119193	School Name: Las Positas College	School District: Chabot Las-Positas Community College District
DSA File Number: 1-C2	Increment Number:	Date Created: 2021-01-14 14:16:36

2019 CBC

IMPORTANT: This form is only a summary list of structural tests and some of the special inspections required for the project. Generally, the structural tests and special inspections noted on this form are those that will be performed by the Geotechnical Engineer of Record, Laboratory of Record, or Special Inspector. The actual complete test and inspection program must be performed as detailed on the DSA approved documents. The appendix at the bottom of this form identifies work NOT subject to DSA requirements for special inspection or structural testing. The project inspector is responsible for providing inspection of all facets of construction, including but not limited to, special inspections not listed on this form such as structural wood framing, high-load wood diaphragms, cold-formed steel framing, anchorage of non-structural components, etc., per Title 24, Part 2, Chapter 17A (2019 CBC).

****NOTE:** Undefined section and table references found in this document are from the CBC, or California Building Code.

KEY TO COLUMNS

1. TYPE	2. PERFORMED BY
Continuous – Indicates that a continuous special inspection is required	GE – Indicates that the special inspection shall be performed by a registered geotechnical engineer or his or her authorized representative.
Periodic – Indicates that a periodic special inspection is required	LOR – Indicates that the test or special inspection shall be performed by a testing laboratory accepted in the DSA Laboratory Evaluation and Acceptance (LEA) Program. See CAC Section 4-335.
Test – Indicates that a test is required	PI – Indicates that the special inspection may be performed by a project inspector when specifically approved by DSA.
	SI – Indicates that the special inspection shall be performed by an appropriately qualified/approved special inspector.

DSA 103-19: LISTING OF STRUCTURAL TESTS & SPECIAL INSPECTIONS (Steel and Aluminum), 2019 CBC

1705A.2.1, Table 1705A.2.1; AISC 303-16, AISC 341-16, AISC 358-16, AISC 360-16; AISI S100-16

Application Number: 01-119193	School Name: Las Positas College	School District: Chabot Las-Positas Community College District
DSA File Number: 1-C2	Increment Number:	Date Created: 2021-01-14 14:16:36

17. STRUCTURAL STEEL, COLD-FORMED STEEL AND ALUMINUM USED FOR STRUCTURAL PURPOSES

Material Verification and Testing:

Test or Special Inspection	Type	Performed By	Code References and Notes
<input checked="" type="checkbox"/> a. Verify identification of all materials and: • Mill certificates indicate material properties that comply with requirements. • Material sizes, types and grades comply with requirements.	Periodic	*	Table 1705A.2.1 Item 3a–3c, 2202A.1; AISI S100-16 Section A3.1 & A3.2, AISI S240-15 Section A3 & A5, AISI S220-15 Sections A4 & A6. * By special inspector or qualified technician when performed off-site.
<input checked="" type="checkbox"/> b. Test unidentified materials	Test	LOR	2202A.1.
<input type="checkbox"/> c. Examine seam welds of HSS shapes	Periodic	SI	DSA IR 17-3.

Inspection:

<input checked="" type="checkbox"/> d. Verify and document steel fabrication per DSA-approved construction documents.	Periodic	SI	Not applicable to cold-formed steel light-frame construction, except for trusses (1705A.2.4).
---	----------	----	---

18. HIGH-STRENGTH BOLTS: RCSC 2014

Material Verification and Testing of High-Strength Bolts, Nuts and Washers:

Test or Special Inspection	Type	Performed By	Code References and Notes
<input type="checkbox"/> a. Verify identification markings and manufacturer's certificates of compliance conform to ASTM standards specified in the DSA-approved documents.	Periodic	SI	Table 1705A.2.1 Items 1a & 1b, 2202A.1; AISC 360-16 Section A3.3, J3.1, and N3.2; RCSC 2014 Section 1.5 & 2.1; DSA IR 17-8 & DSA IR 17-9.

DSA 103-19: LISTING OF STRUCTURAL TESTS & SPECIAL INSPECTIONS (Steel and Aluminum), 2019 CBC

1705A.2.1, Table 1705A.2.1; AISC 303-16, AISC 341-16, AISC 358-16, AISC 360-16; AISI S100-16

Application Number: 01-119193	School Name: Las Positas College	School District: Chabot Las-Positas Community College District
DSA File Number: 1-C2	Increment Number:	Date Created: 2021-01-14 14:16:36

<input type="checkbox"/>	b. Test high-strength bolts, nuts and washers.	Test	LOR	Table 1705A.2.1 Item 1c, 2213A.1; RCSC 2014 Section 7.2; DSA IR 17-8.
Inspection of High-Strength Bolt Installation:				
<input type="checkbox"/>	c. Bearing-type ("snug tight") connections.	Periodic	SI	Table 1705A.2.1 Item 2a, 1705A.2.6, 2204A.2; AISC 360-16 J3.1, J3.2, M2.5 & N5.6; RCSC 2014 Section 9.1; DSA IR 17-9.
<input type="checkbox"/>	d. Pretensioned and slip-critical connections.	*	SI	Table 1705A.2.1 Items 2b & 2c, 1705A.2.6, 2204A.2; AISC 360-16 J3.1, J3.2, M2.5 & N5.6; RCSC 2014 Sections 9.2 & 9.3; DSA IR 17-9. * "Continuous" or "Periodic" depends on the tightening method used.

19. WELDING:	1705A.2.5, Table 1705A.2.1 Items 4 & 5; AWS D1.1 and AWS D1.8 for structural steel; AWS D1.2 for Aluminum; AWS D1.3 for cold-formed steel; AWS D1.4 for reinforcing steel; DSA IR 17-3 (See Appendix for exemptions.)
---------------------	--

Verification of Materials, Equipment, Welders, etc.:				
	Test or Special Inspection	Type	Performed By	Code References and Notes
<input checked="" type="checkbox"/>	a. Verify weld filler material identification markings per AWS designation listed on the DSA-approved documents and the WPS.	Periodic	SI	DSA IR 17-3.
<input checked="" type="checkbox"/>	b. Verify weld filler material manufacturer's certificate of compliance.	Periodic	SI	DSA IR 17-3.
<input checked="" type="checkbox"/>	c. Verify WPS, welder qualifications and equipment.	Periodic	SI	DSA IR 17-3.

DSA 103-19: LISTING OF STRUCTURAL TESTS & SPECIAL INSPECTIONS (Steel and Aluminum), 2019 CBC

1705A.2.1, Table 1705A.2.1; AISC 303-16, AISC 341-16, AISC 358-16, AISC 360-16; AISI S100-16

Application Number: 01-119193	School Name: Las Positas College	School District: Chabot Las-Positas Community College District
DSA File Number: 1-C2	Increment Number:	Date Created: 2021-01-14 14:16:36

19.1 SHOP WELDING:				
Test or Special Inspection	Type	Performed By	Code References and Notes	
<input checked="" type="checkbox"/> a. Inspect groove welds, multi-pass fillet welds, single pass fillet welds > 5/16", plug and slot welds.	Continuous	SI	Table 1705A.2.1 Items 5a.1–4; AISC 360-16 (and AISC 341-16 as applicable); DSA IR 17-3.	
<input checked="" type="checkbox"/> b. Inspect single-pass fillet welds ≤ 5/16", floor and roof deck welds.	Periodic	SI	1705A.2.2, Table 1705A.2.1 Items 5a.5 & 5a.6; AISC 360-16 (and AISC 341-16 as applicable); DSA IR 17-3.	
<input type="checkbox"/> c. Inspect welding of stairs and railing systems.	Periodic	SI	1705A.2.1; AISC 360-16 (and AISC 341-16 as applicable); AWS D1.1 & D1.3; DSA IR 17-3.	
<input type="checkbox"/> d. Verification of reinforcing steel weldability other than ASTM A706.	Periodic	SI	1705A.3.1; AWS D1.4; DSA IR 17-3. Verify carbon equivalent reported on mill certificates.	
<input type="checkbox"/> e. Inspect welding of reinforcing steel.	Continuous	SI	Table 1705A.2.1 Item 5b, 1705A.3.1, Table 1705A.3 Item 2, 1903A.8; AWS D1.4; DSA IR 17-3.	

19.2 FIELD WELDING:				
Test or Special Inspection	Type	Performed By	Code References and Notes	
<input type="checkbox"/> a. Inspect groove welds, multi-pass fillet welds, single pass fillet welds > 5/16", plug and slot welds.	Continuous	SI	Table 1705A.2.1 Items 5a.1–4; AISC 360-16 (AISC 341-16 as applicable); DSA IR 17-3.	
<input checked="" type="checkbox"/> b. Inspect single-pass fillet welds ≤ 5/16".	Periodic	SI	Table 1705A.2.1 Item 5a.5; AISC 360-16 (AISC 341-16 as applicable); DSA IR 17-3.	

DSA 103-19: LISTING OF STRUCTURAL TESTS & SPECIAL INSPECTIONS (Steel and Aluminum), 2019 CBC

1705A.2.1, Table 1705A.2.1; AISC 303-16, AISC 341-16, AISC 358-16, AISC 360-16; AISI S100-16

Application Number: 01-119193	School Name: Las Positas College	School District: Chabot Las-Positas Community College District
DSA File Number: 1-C2	Increment Number:	Date Created: 2021-01-14 14:16:36

<input type="checkbox"/>	c. Inspect end-welded studs (ASTM A-108) installation (including bend test).	Periodic	SI	2213A.2; AISC 360-16 (AISC 341-16 as applicable); AWS D1.1; DSA IR 17-3.
<input type="checkbox"/>	d. Inspect floor and roof deck welds.	Periodic	SI	1705A.2.2, Table 1705A.2.1 Item 5a.6; AISC 360-16 (AISC 341-16 as applicable); AWS D1.3; DSA IR 17-3.
<input type="checkbox"/>	e. Inspect welding of structural cold-formed steel.	Periodic	SI*	1705A.2.5; AWS D1.3; DSA IR 17-3. The quality control provisions of AISI S240-15 Chapter D shall also apply. * May be performed by the project inspector when specifically approved by DSA.
<input type="checkbox"/>	f. Inspect welding of stairs and railing systems.	Periodic	SI*	1705A.2.1; AISC 360-16 (AISC 341-16 as applicable); AWS D1.1 & D1.3; DSA IR 17-3. * May be performed by the project inspector when specifically approved by DSA.
<input type="checkbox"/>	g. Verification of reinforcing steel weldability.	Periodic	SI	1705A.3.1; AWS D1.4; DSA IR 17-3. Verify carbon equivalent reported on mill certificates.
<input type="checkbox"/>	h. Inspect welding of reinforcing steel.	Continuous	SI	Table 1705A.2.1 Item 5b, 1705A.3.1, Table 1705A.3 Item 2, 1903A.8; AWS D1.4; DSA IR 17-3.

20. NONDESTRUCTIVE TESTING: 1705A.2.1, Table 1705A.2.1; AISC 303-16, AISC 341-16, AISC 358-16, AISC 360-16; AISI S100-16				
	Test or Special Inspection	Type	Performed By	Code References and Notes
<input type="checkbox"/>	a. Ultrasonic	Test	LOR	1705A.2.1, 1705A.2.5; AISC 341-16 J6.2, AISC 360-16 N5.5; ANSI/ASNT CP-189, SNT-TC-1A; AWS D1.1, AWS D1.8; DSA IR 17-2.

DSA 103-19: LISTING OF STRUCTURAL TESTS & SPECIAL INSPECTIONS (Steel and Aluminum), 2019 CBC

1705A.2.1, Table 1705A.2.1; AISC 303-16, AISC 341-16, AISC 358-16, AISC 360-16; AISI S100-16

Application Number: 01-119193	School Name: Las Positas College	School District: Chabot Las-Positas Community College District
DSA File Number: 1-C2	Increment Number:	Date Created: 2021-01-14 14:16:36

<input type="checkbox"/>	b. Magnetic Particle	Test	LOR	1705A.2.1, 1705A.2.5; AISC 341-16 J6.2, AISC 360-16 N5.5; ANSI/ASNT CP-189, SNT-TC-1A; AWS D1.1, AWS D1.8; DSA IR 17-2.
<input type="checkbox"/>	c.	Test	LOR	

21. STEEL JOISTS AND TRUSSES: 1705A.2.1, Table 1705A.2.1; AISC 303-16, AISC 341-16, AISC 358-16, AISC 360-16; AISI S100-16				
	Test or Special Inspection	Type	Performed By	Code References and Notes
<input type="checkbox"/>	a. Verify size, type and grade for all chord and web members as well as connectors and weld filler material; verify joist profile, dimensions and camber (if applicable); verify all weld locations, lengths and profiles; mark or tag each joist.	Continuous	SI	1705A.2.3, Table 1705A.2.3; AWS D1.1; DSA IR 22-3 for steel joists only. 1705A.2.4; AWS D1.3 for cold-formed steel trusses.

22. SPRAY APPLIED FIRE-PROOFING: 1705A.2.1, Table 1705A.2.1; AISC 303-16, AISC 341-16, AISC 358-16, AISC 360-16; AISI S100-16				
	Test or Special Inspection	Type	Performed By	Code References and Notes
<input type="checkbox"/>	a. Examine structural steel surface conditions, inspect application, take samples, measure thickness and verify compliance of all aspects of application with DSA-approved documents.	Periodic	SI	1705A.14.
<input type="checkbox"/>	b. Test bond strength.	Test	LOR	1705A.14.6.

DSA 103-19: LISTING OF STRUCTURAL TESTS & SPECIAL INSPECTIONS (Steel and Aluminum), 2019 CBC

1705A.2.1, Table 1705A.2.1; AISC 303-16, AISC 341-16, AISC 358-16, AISC 360-16; AISI S100-16

Application Number: 01-119193	School Name: Las Positas College	School District: Chabot Las-Positas Community College District
DSA File Number: 1-C2	Increment Number:	Date Created: 2021-01-14 14:16:36

<input type="checkbox"/>	c. Test density.	Test	LOR	1705A.14.5.
--------------------------	------------------	------	-----	-------------

23. ANCHOR BOLTS AND ANCHOR RODS:				
	Test or Special Inspection	Type	Performed By	Code References and Notes
<input type="checkbox"/>	a. Anchor Bolts and Anchor Rods	Test	LOR	Sample and test anchor bolts and anchor rods not readily identifiable per procedures noted in DSA IR 17-11.
<input type="checkbox"/>	b. Threaded rod not used for foundation anchorage.	Test	LOR	Sample and test threaded rods not readily identifiable per procedures noted in DSA IR 17-11.

Other Steel				
	Test or Special Inspection	Type	Performed By	Code References and Notes
<input type="checkbox"/>	a.			

Appendix: Work Exempt from DSA Requirements for Structural Tests / Special Inspections

Application Number: 01-119193	School Name: Las Positas College	School District: Chabot Las-Positas Community College District
DSA File Number: 1-C2	Increment Number:	Date Created: 2021-01-14 14:16:36

Exempt items given in DSA IR A-22 or the 2019 CBC (including DSA amendments) and those items identified below with a check mark by the design professional are NOT subject to DSA requirements for the structural tests / special inspections noted. **Items marked as exempt shall be identified on the approved construction documents.** The project inspector shall verify all construction complies with the approved construction documents.

SOILS:	
<input type="checkbox"/>	1. Deep foundations acting as a cantilever footing designed based on minimum allowable pressures per CBC Table 1806A.2 and having no geotechnical report for the following cases: A) free standing sign or scoreboard, B) cell or antenna towers and poles less than 35'-0" tall (e.g., lighting poles, flag poles, poles supporting open mesh fences, etc.), C) single-story structure with dead load less than 5 psf (e.g., open fabric shade structure), or D) covered walkway structure with an apex height less than 10'-0" above adjacent grade.
<input type="checkbox"/>	2. Shallow foundations, etc. are exempt from special inspections and testing by a Geotechnical Engineer for the following cases: A) buildings without a geotechnical report and meeting the exception item #1 criteria in CBC Section 1803A.2 supported by native soil (any excavation depth) or fill soil (not exceeding 12" depth per CBC Section 1804A.6), B) soil scarification/recompaction not exceeding 12" depth, C) native or fill soil supporting exterior non-structural flatwork (e.g., sidewalks, site concrete ramps, site stairs, parking lots, driveways, etc.), D) unpaved landscaping and playground areas, or E) utility trench backfill.

CONCRETE/MASONRY:	
<input type="checkbox"/>	1. Post-installed anchors for the following: A) exempt non-structural components (e.g., mechanical, electrical, plumbing equipment - see item 7 for "Welding") given in CBC Section 1617A.1.18 (which replaces ASCE 7-16, Section 13.1.4) or B) interior nonstructural wall partitions meeting criteria listed in exempt item 3 for "Welding."
<input type="checkbox"/>	2. Concrete batch plant inspection is not required for items given in CBC Section 1705A.3.3.2 subject to the requirements and limitations in that section.

Appendix: Work Exempt from DSA Requirements for Structural Tests / Special Inspections

Application Number: 01-119193	School Name: Las Positas College	School District: Chabot Las-Positas Community College District
DSA File Number: 1-C2	Increment Number:	Date Created: 2021-01-14 14:16:36

<input type="checkbox"/>	3. Non-bearing non-shear masonry walls may be exempt from certain DSA masonry testing and special inspection items as allowed per DSA IR 21-1.16. Refer to construction documents for specific exemptions accordingly for each applicable wall condition.
<input type="checkbox"/>	4. Epoxy shear dowels in site flatwork and/or other non-structural concrete.
<input type="checkbox"/>	5. Testing of reinforcing bars is not required for items given in CBC Section 1910A.2 subject to the requirements and limitations in that section.

	Welding:
<input checked="" type="checkbox"/>	1. Solid-clad and open-mesh gates with maximum leaf span or rolling section for rolling gates of 10' and apex height less than 8'-0" above lowest adjacent grade. When located above circulation or occupied space below, these gates are not located within 1.5x gate/fence height (max 8'-0") to the edge of floor or roof.
<input type="checkbox"/>	2. Handrails, guardrails, and modular or relocatable ramps associated with walking surfaces less than 30" above adjacent grade (excluding post base connections per the 'Exception' language in Section 1705A.2.1); fillet welds shall not be ground flush.
<input type="checkbox"/>	3. Non-structural interior cold-formed steel framing spanning less than 15'-0", such as in interior partitions, interior soffits, etc. supporting only self weight and light-weight finishes or adhered tile, masonry, stone, or terra cotta veneer no more than 5/8" thickness and apex less than 20'-0" in height and not over an exit way. Maximum tributary load to a member shall not exceed the equivalent of that occurring from a 10'x10' opening in a 15' tall wall for a header or king stud.
<input type="checkbox"/>	4. Manufactured support frames and curbs using hot rolled or cold-formed steel (i.e., light gauge) for mechanical, electrical, or plumbing equipment weighing less than 2000# (equipment only) (connections of such frames to superstructure elements using welding will require special inspection as noted in selected item(s) for Sections 19, 19.1 and/or 19.2 of listing above).
<input type="checkbox"/>	5. Manufactured components (e.g., Tolco, B-Line, Afcon, etc.) for mechanical, electrical, or plumbing hanger support and bracing (connections of such components to superstructure elements using welding will require special inspection as noted in selected item(s) for Sections 19, 19.1 and/or 19.2 of listing above).

Appendix: Work Exempt from DSA Requirements for Structural Tests / Special Inspections

Application Number: 01-119193	School Name: Las Positas College	School District: Chabot Las-Positas Community College District
DSA File Number: 1-C2	Increment Number:	Date Created: 2021-01-14 14:16:36

<input type="checkbox"/>	6. TV Brackets, projector mounts with a valid listing (see DSA IR A-5) and recreational equipment (e.g., playground structures, basketball backstops, etc.) (connections of such elements to superstructure elements using welding will require special inspection as noted in selected item(s) for section 19, 19.1 and/or 19.2 located in the Steel/Aluminum category).
<input type="checkbox"/>	7. Any support for exempt non-structural components given in CBC Section 1617A.1.18 (which replaces ASCE 7-16, Section 13.1.4) meeting the following: A) when supported on a floor/roof, <400# and resulting composite center of mass (including component's center of mass) $\leq 4'$ above supporting floor/roof, B) when hung from a wall or roof/floor, <20# for discrete units or <5 plf for distributed systems.

DSA 103-19: LISTING OF STRUCTURAL TESTS & SPECIAL INSPECTIONS(SIGNATURE), 2019 CBC

Application Number: 01-119193	School Name: Las Positas College	School District: Chabot Las-Positas Community College District
DSA File Number: 1-C2	Increment Number:	Date Created: 2021-01-14 14:16:36

Name of Architect or Engineer in general responsible charge:	
Name of Structural Engineer (When structural design has been delegated): Michael Resch, S.E.	
Signature of Architect or Structural Engineer: 	Date: 01-14-2021

Note: To facilitate DSA electronic mark-ups and identification stamp application, DSA recommends against using secured electronic or digital signatures.

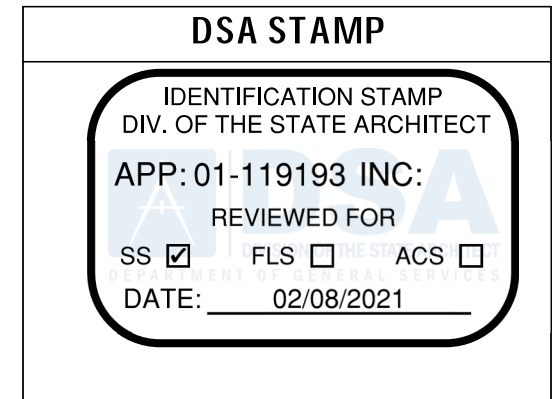

DSA 103-19: LIST OF REQUIRED VERIFIED REPORTS, CBC 2019

Application Number: 01-119193	School Name: Las Positas College	School District: Chabot Las-Positas Community College District
DSA File Number: 1-C2	Increment Number:	Date Created: 2021-01-14 14:16:36

1. Structural Testing and Inspection: Laboratory Verified Report Form DSA 291

2. Shop Welding Inspection: Laboratory Verified Report Form DSA 291, or, for independently contracting SI, Special Inspection Verified Report Form DSA 292

3. Field Welding Inspection: Laboratory Verified Report Form DSA 291, or, for independently contracting SI, Special Inspection Verified Report Form DSA 292
